

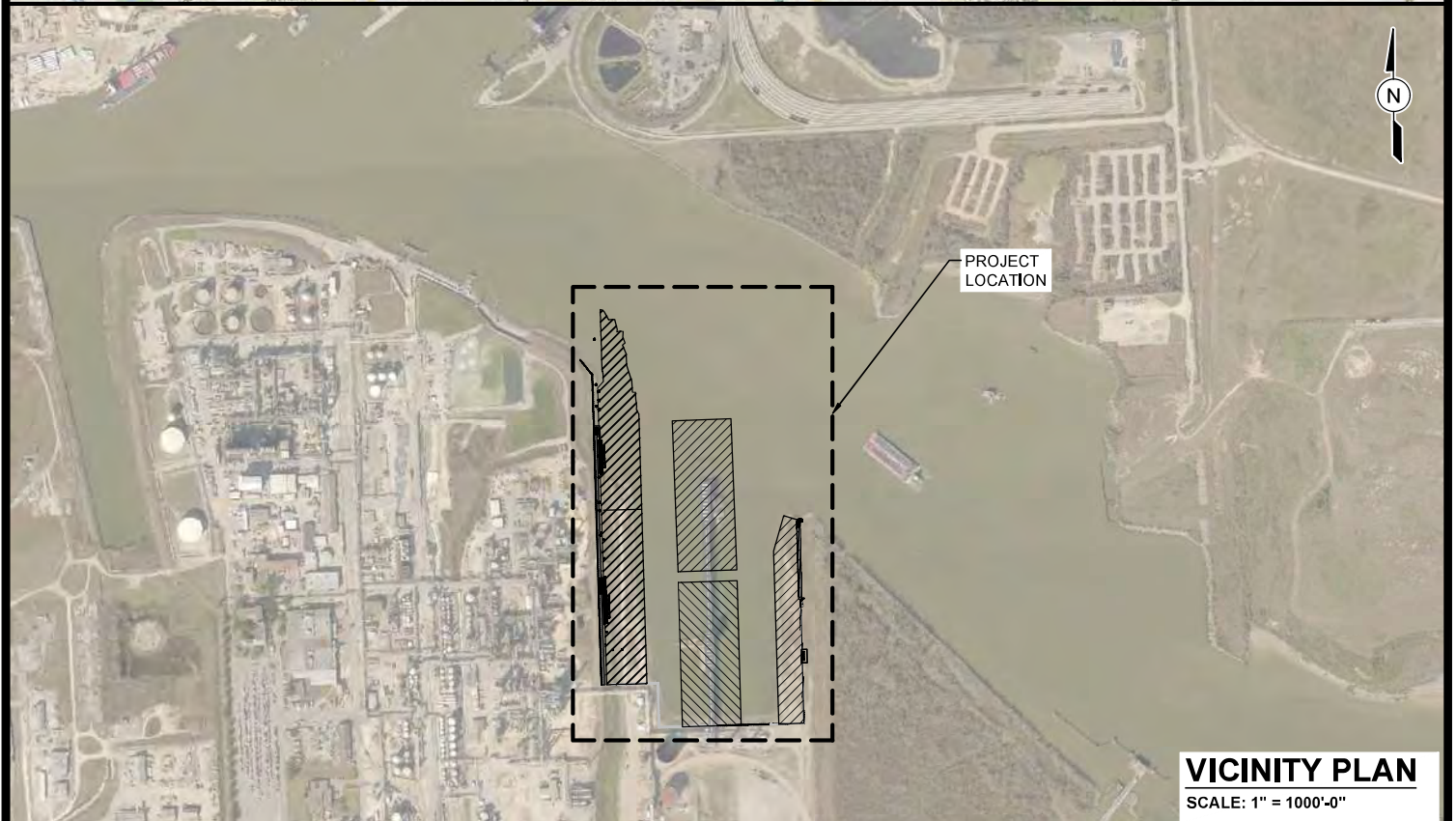

FILE NAME: L:\projects\ITC\pasadena terminal permitting\shipdock&6permit\6.0 drawings\Master\1_Cover.dwg LAYOUT NAME: _Cover PLOTTED: Monday, April 28, 2025 10:22am USER: jb

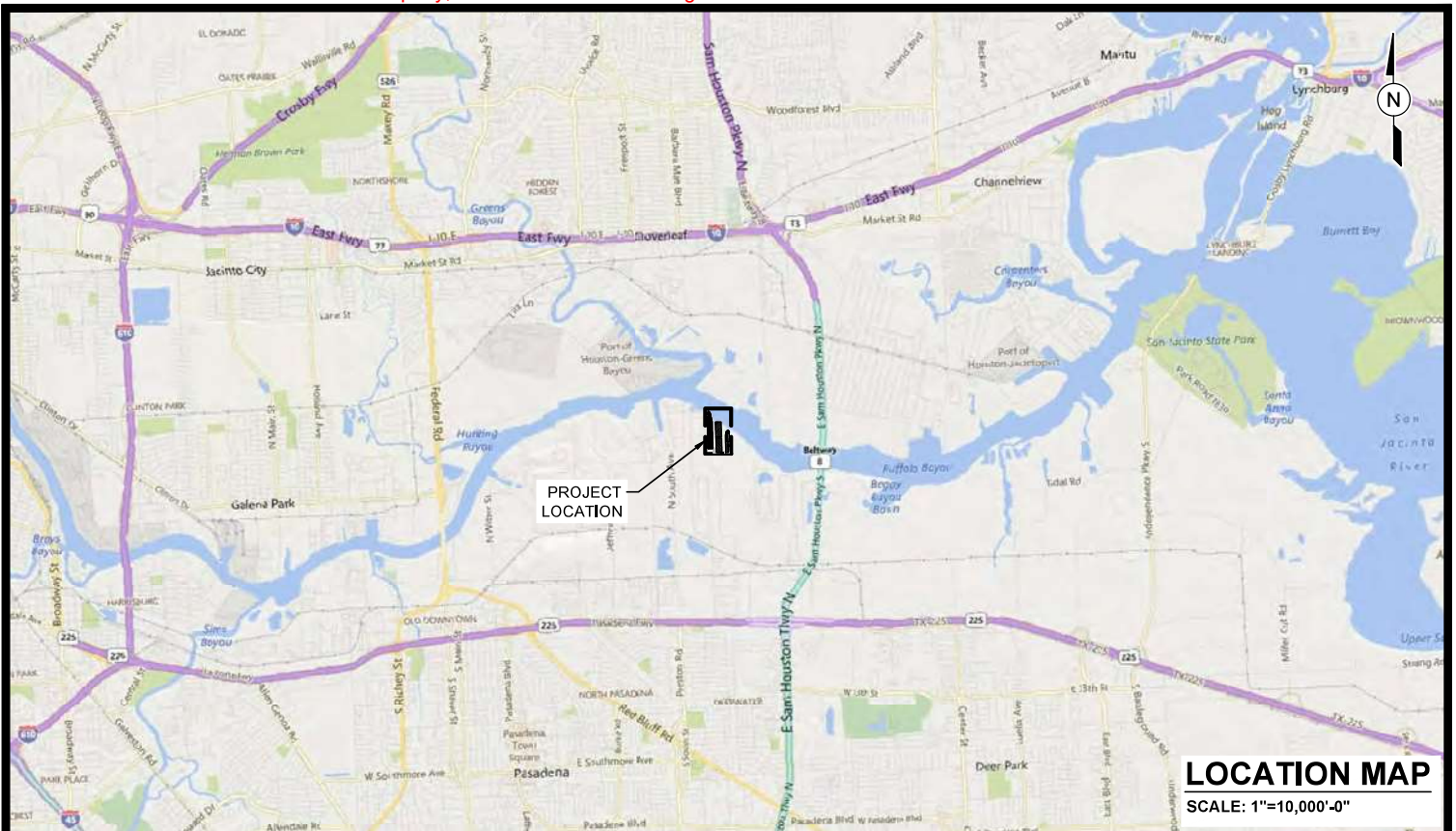

PURPOSE:	ITC TERMINAL EXPANSION	OWNER:	INTERCONTINENTAL TRMNLs CO. LLC	 <p>LLOYD ENGINEERING, INC. HOUSTON, TEXAS, USA LICENSE NO. F-002846</p>	DESIGN BY: KEM
		APPLIED BY:	LLOYD ENGINEERING, INC.		DRAWN BY: EZ
		APPLIC. No:	SWG-2007-00909		SCALE: AS NOTED
LOCATION:	PASADENA, TEXAS	COUNTY:	HARRIS		DATE: 04/28/25
		WATER BODY:	HOUSTON SHIP CHANNEL		SHEET No: 1
		DATUM:	MLLW & MHT		

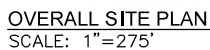

PURPOSE:	ITC TERMINAL EXPANSION	OWNER:	INTERCONTINENTAL TRMNLs CO. LLC	 LLOYD ENGINEERING, INC. HOUSTON TEXAS, USA LICENSE NO. F-002846	DESIGN BY:	KEM
		APPLIED BY:	LLOYD ENGINEERING, INC.		DRAWN BY:	EZ
		APPLIC. No:	SWG-2007-00909		SCALE:	1" = 275'
LOCATION:	PASADENA, TEXAS	COUNTY:	HARRIS		DATE:	04/28/25
		WATER BODY:	HOUSTON SHIP CHANNEL	SHEET No:	2	
		DATUM:	MLLW & MHT			

FILE NAME: L:\projects\ITC\pasadena terminal permitting\shipdock3&6permit\6.0 drawings\Master\3_ENLARGED SD5 PLAN.dwg LAYOUT NAME: Ship Dock 5 Enlarged Plan PLOTTED: Monday, April 28, 2025 - 10:22am USER: jb

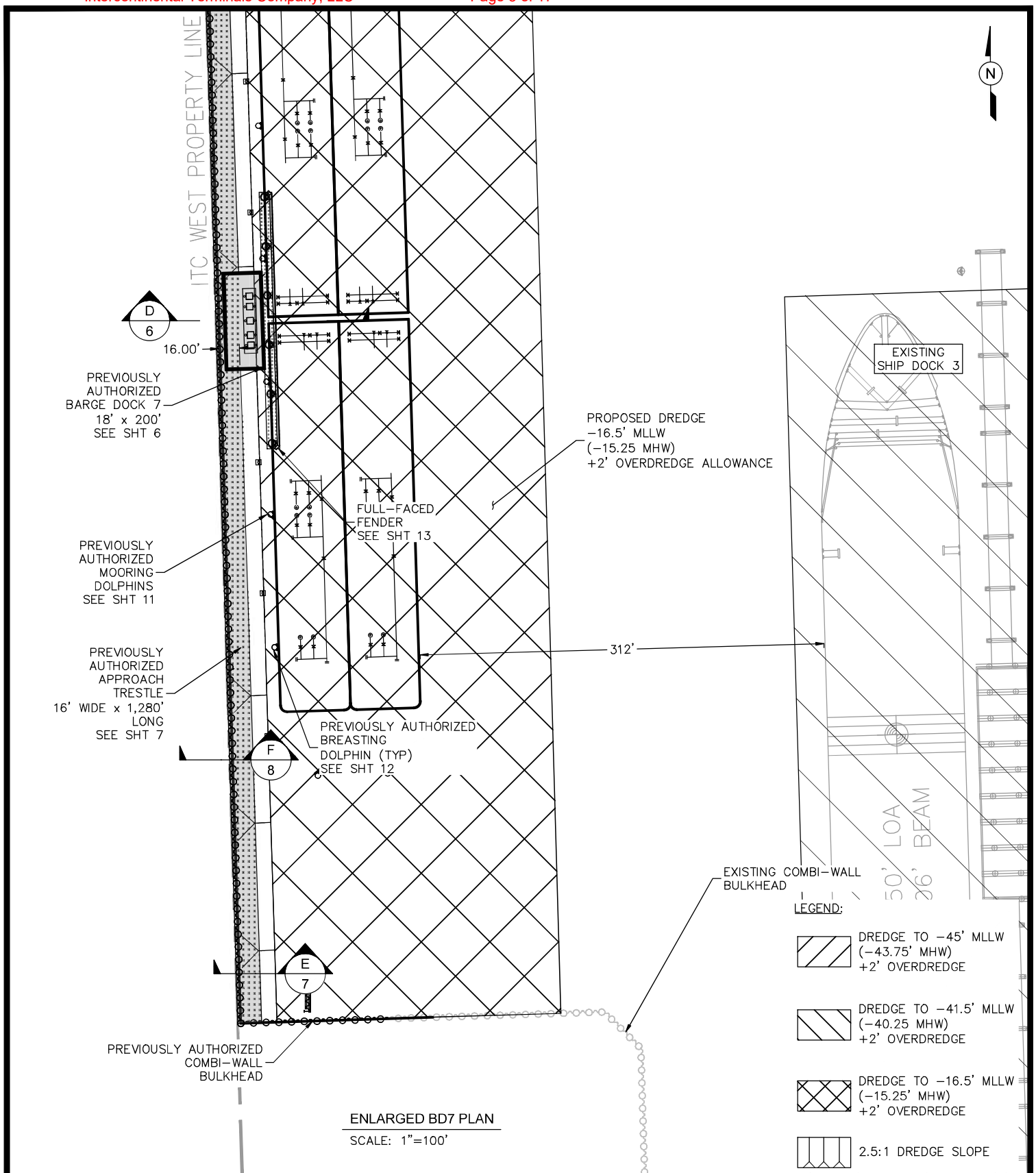

PURPOSE:	ITC TERMINAL EXPANSION	OWNER:	INTERCONTINENTAL TRMNL CO. LLC	<p>LLOYD ENGINEERING, INC. HOUSTON, TEXAS, USA LICENSE NO. F-002846</p>	DESIGN BY:	KEM
		APPLIED BY:	LLOYD ENGINEERING, INC.		DRAWN BY:	EZ
		APPLIC. No:	SWG-2007-00909		SCALE:	1" = 100'
		COUNTY:	HARRIS		DATE:	04/28/25
		WATER BODY:	HOUSTON SHIP CHANNEL		SHEET No:	3
LOCATION:	PASADENA, TEXAS	DATUM:	MLLW & MHT			

FILE NAME: L:\projects\ITC\pasadena terminal permitting\shipdock3&6permit\6.0 drawings\Master\4_ENLARGED SD6 PLAN.dwg LAYOUT NAME: Ship Dock 6 Enlarged Plan PLOTTED: Monday, April 28, 2025 - 10:22am USER: jb

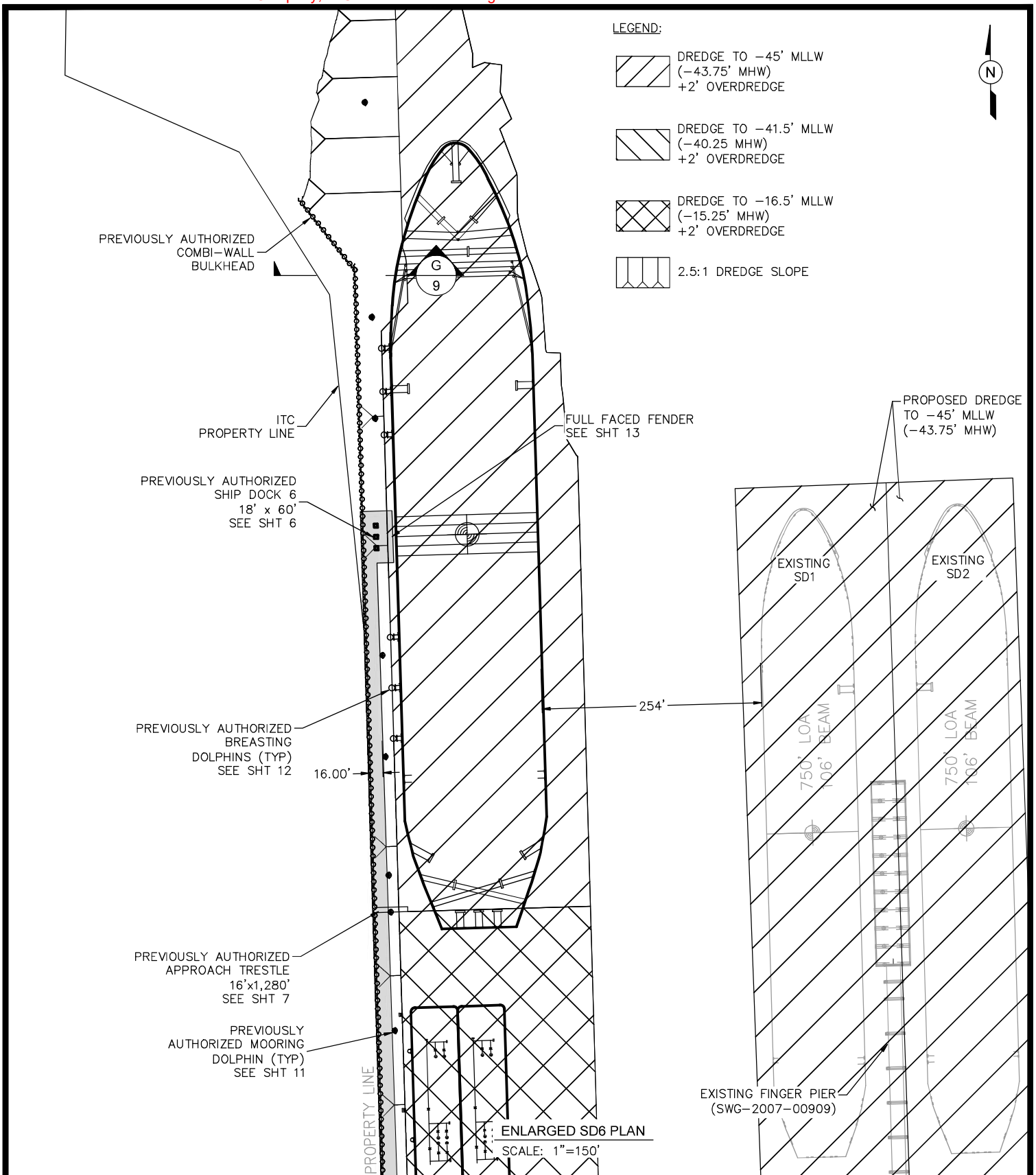

PURPOSE:	ITC TERMINAL EXPANSION	OWNER:	INTERCONTINENTAL TRMNLs CO. LLC		DESIGN BY: KEM
		APPLIED BY:	LLOYD ENGINEERING, INC.		DRAWN BY: EZ
		APPLIC. No:	SWG-2007-00909		SCALE: Custom
LOCATION:	PASADENA, TEXAS	COUNTY:	HARRIS		DATE: 04/28/25
		WATER BODY:	HOUSTON SHIP CHANNEL		SHEET No: 4

FILE NAME: L:\projects\ITC\pasadena terminal permitting\shipdock&6permit\6.0 drawings\Master\5_ENLARGED SD7 PLAN.dwg LAYOUT NAME: Ship Dock 7 Enlarged Plan PLOTTED: Monday, April 28, 2025 - 10:22am USER: jb

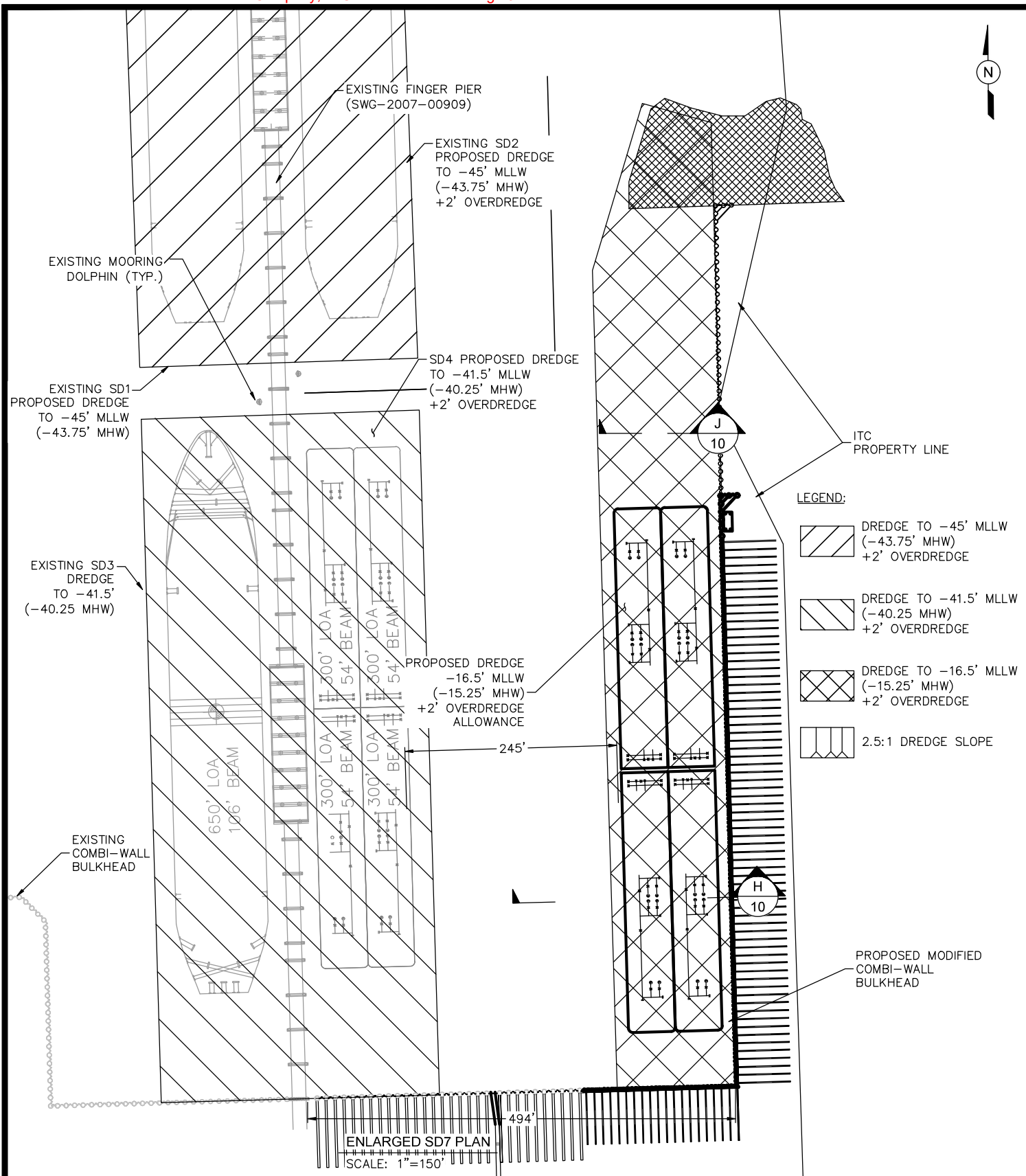

PURPOSE:	ITC TERMINAL EXPANSION	OWNER:	INTERCONTINENTAL TRMNLs CO. LLC		DESIGN BY:	KEM
		APPLIED BY:	LLOYD ENGINEERING, INC.		DRAWN BY:	EZ
LOCATION:	PASADENA, TEXAS	APPLIC. No:	SWG-2007-00909		SCALE:	Custom
		COUNTY:	HARRIS		DATE:	04/28/25
		WATER BODY:	HOUSTON SHIP CHANNEL		SHEET No:	5
		DATUM:	MLLW & MHT			

FILE NAME: L:\projects\ITC\pasadena terminal permitting\shipdock&6permit\6.0 drawings\Master\6_TYP BARGE DOCK SECTION.dwg LAYOUT NAME: TYP BARGE DOCK SECTION PLOTTED: Monday, April 28, 2025 - 10:23am USER: jb

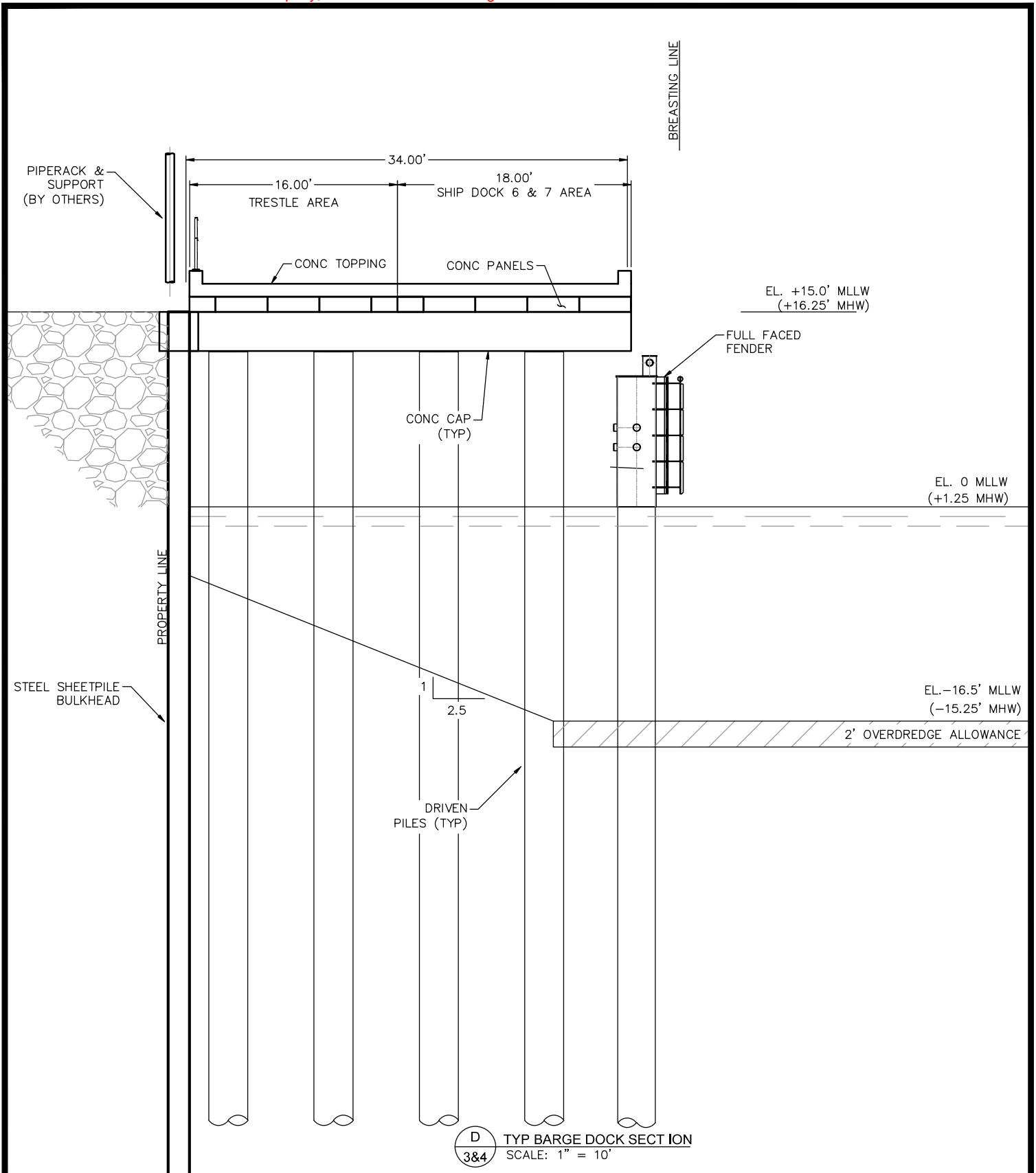

PURPOSE:	ITC TERMINAL EXPANSION	OWNER:	INTERCONTINENTAL TRMNLs CO. LLC	DESIGN BY:	KEM
		APPLIED BY:	LLOYD ENGINEERING, INC.	DRAWN BY:	EZ
		APPLIC. No:	SWG-2007-00909	SCALE:	1" = 10'
LOCATION:	PASADENA, TEXAS	COUNTY:	HARRIS	DATE:	04/28/25
		WATER BODY:	HOUSTON SHIP CHANNEL	SHEET No:	6
		DATUM:	MLLW & MHT		



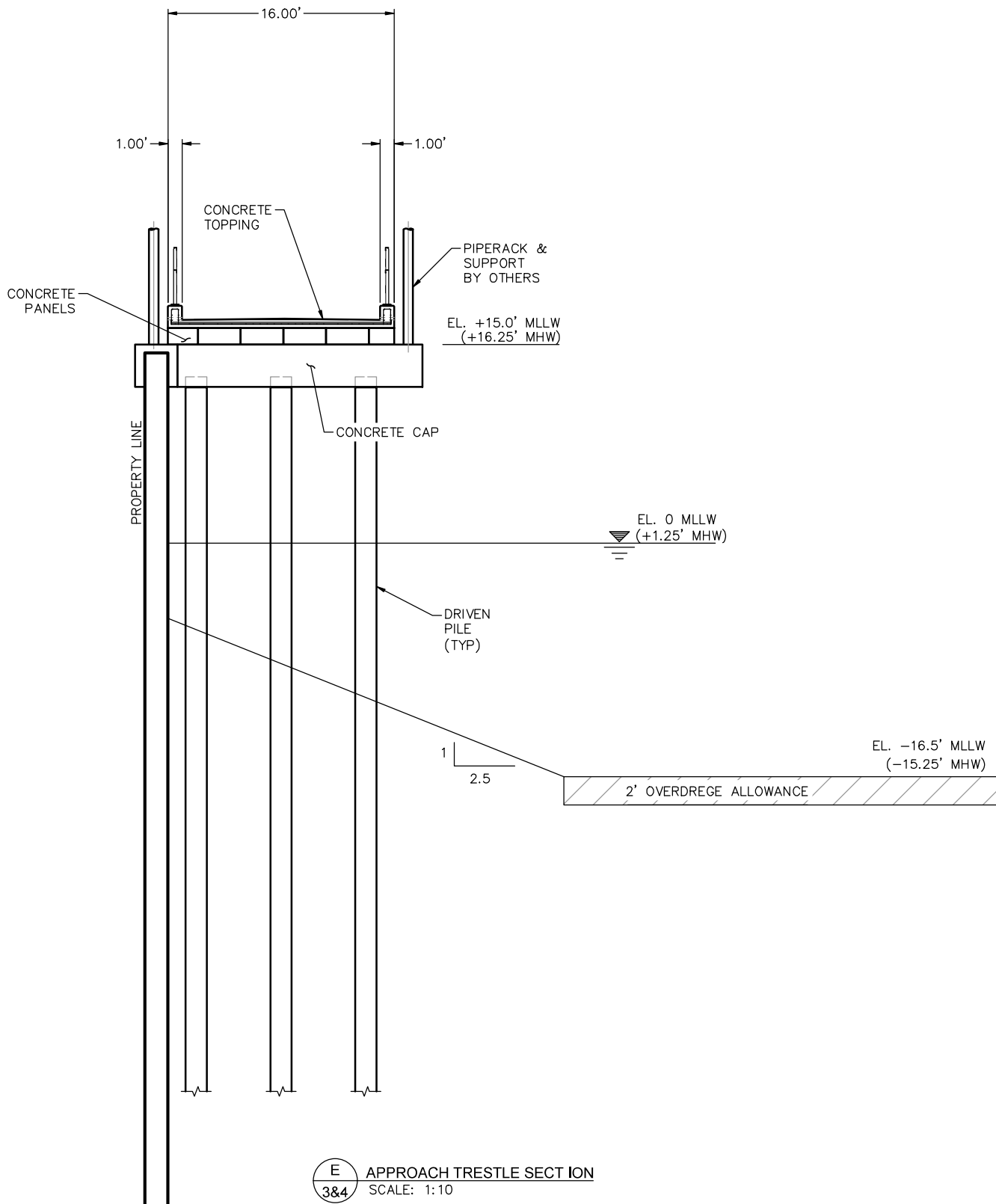

E
3&4 APPROACH TRESTLE SECTION
SCALE: 1:10

PURPOSE:	ITC TERMINAL EXPANSION	OWNER:	INTERCONTINENTAL TRMNL CO. LLC	DESIGN BY:	KEM
		APPLIED BY:	LLOYD ENGINEERING, INC.	DRAWN BY:	EZ
		APPLIC. No:	SWG-2007-00909	SCALE:	1" = 10'
LOCATION:	PASADENA, TEXAS	COUNTY:	HARRIS	DATE:	04/28/25
		WATER BODY:	HOUSTON SHIP CHANNEL	SHEET No:	7
		DATUM:	MLLW & MHT		



FILE NAME: L:\projects\ITC\pasadena terminal permitting\shipdock&6permit\6.0 drawings\Master\7_TYP TRESTLE SECTION.dwg LAYOUT NAME: Typ Trestle Section PLOTTED: Monday, April 28, 2025 - 10:23am USER: jb

FILE NAME: L:\projects\ITC\pasadena terminal permitting\shipdock&6permit\6.0 drawings\Master\8_TYP BHD SECTION.dwg LAYOUT NAME: Typ West Bhd section PLOTTED: Monday, April 28, 2025 - 10:23am USER: jb

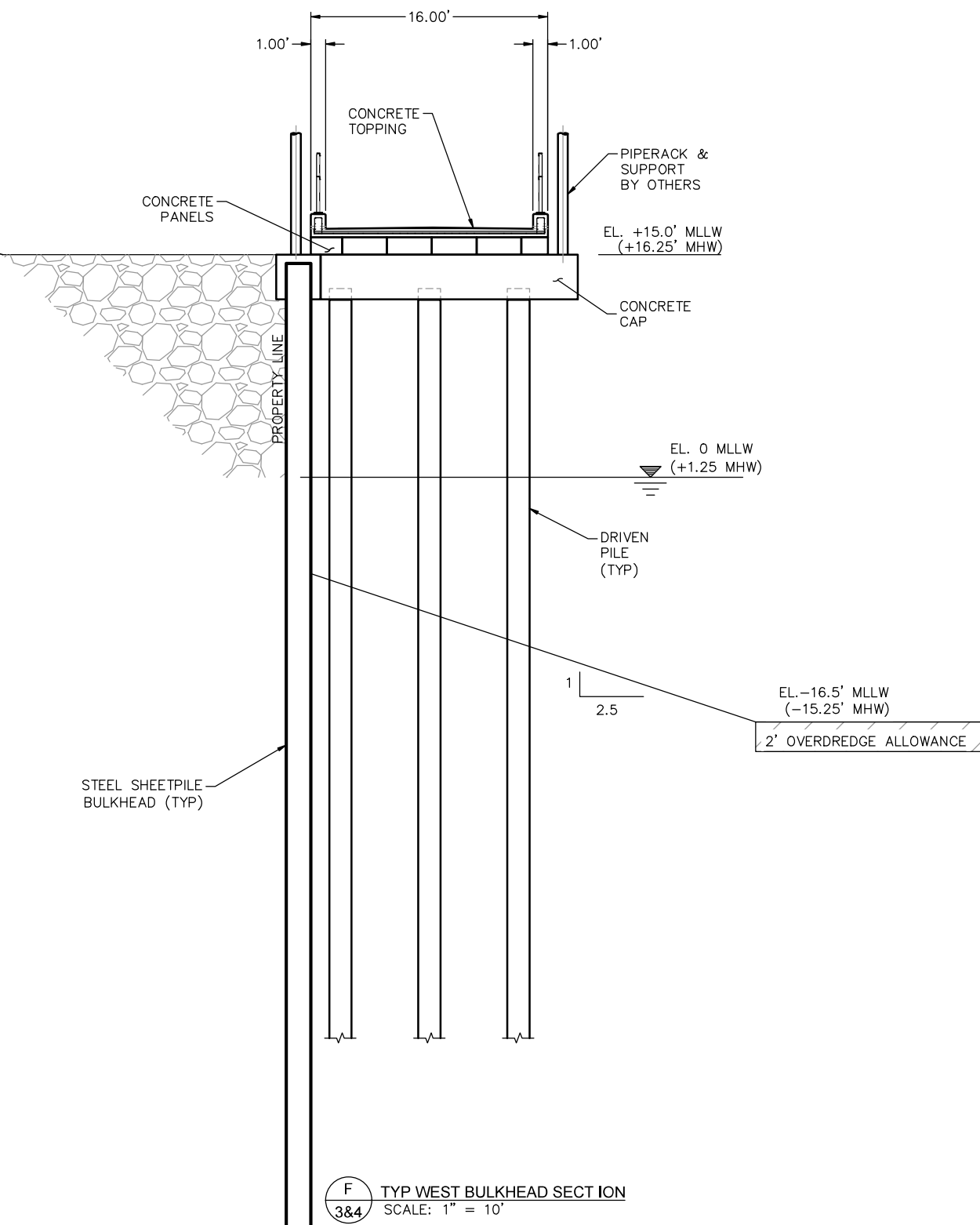

PURPOSE:	ITC TERMINAL EXPANSION	OWNER:	INTERCONTINENTAL TRMNLs CO. LLC	DESIGN BY:	KEM
		APPLIED BY:	LLOYD ENGINEERING, INC.	DRAWN BY:	EZ
		APPLIC. No:	SWG-2007-00909	SCALE:	1" = 10'
LOCATION:	PASADENA, TEXAS	COUNTY:	HARRIS	DATE:	04/28/25
		WATER BODY:	HOUSTON SHIP CHANNEL	SHEET No:	8
		DATUM:	MLLW & MHT		



FILE NAME: L:\projects\ITC\pasadena terminal permitting\shipdock&6permit\6.0 drawings\Master\9_TYP RIPRAP SECTION.dwg PLOTTED: Monday, April 28, 2025 - 10:23am USER: jb

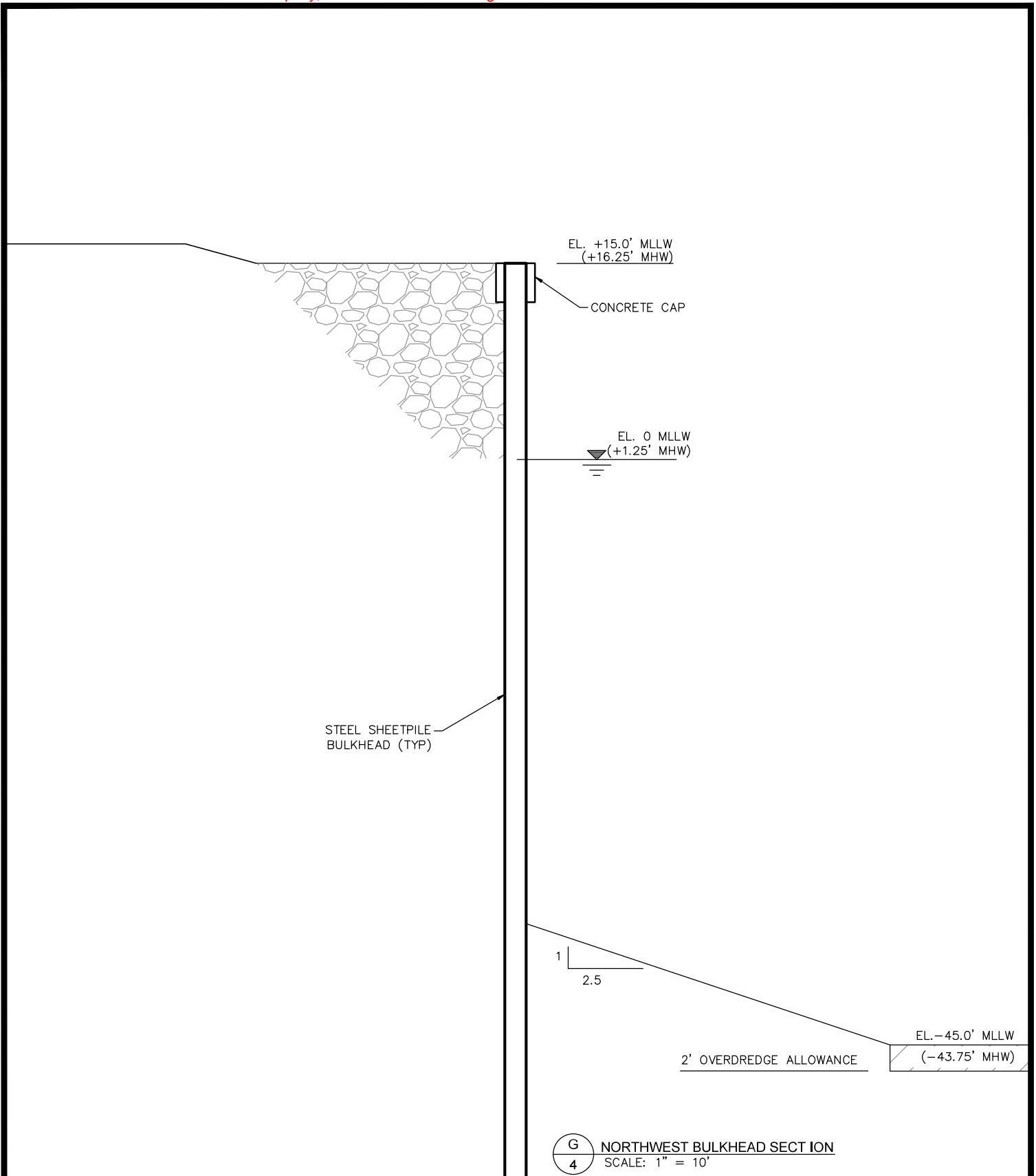

PURPOSE:	ITC TERMINAL EXPANSION	OWNER:	INTERCONTINENTAL TRMNLs CO. LLC		DESIGN BY:	KEM
		APPLIED BY:	LLOYD ENGINEERING, INC.		DRAWN BY:	EZ
		APPLIC. No:	SWG-2007-00909		SCALE:	1" = 10'
		COUNTY:	HARRIS		DATE:	04/28/25
		WATER BODY:	HOUSTON SHIP CHANNEL		SHEET No:	9
LOCATION:	PASADENA, TEXAS	DATUM:	MLLW & MHT			

FILE NAME: L:\projects\ITC\pasadena terminal permitting\shipdock&6permit\6.0 drawings\Master\10_BARGE DOCK 7 SECTION.dwg LAYOUT NAME: Barge Sections PLOTTED: Monday, April 28, 2025 - 10:23am USER: jb

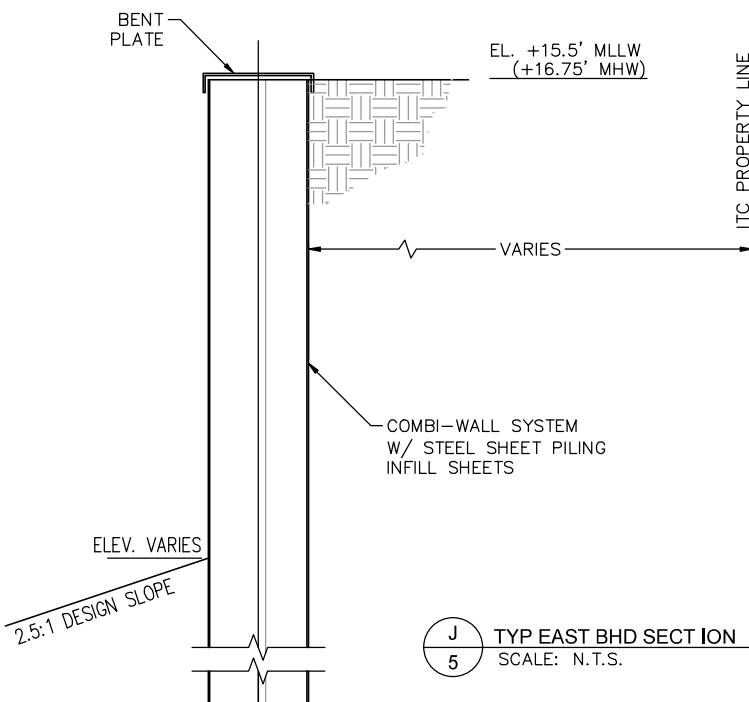
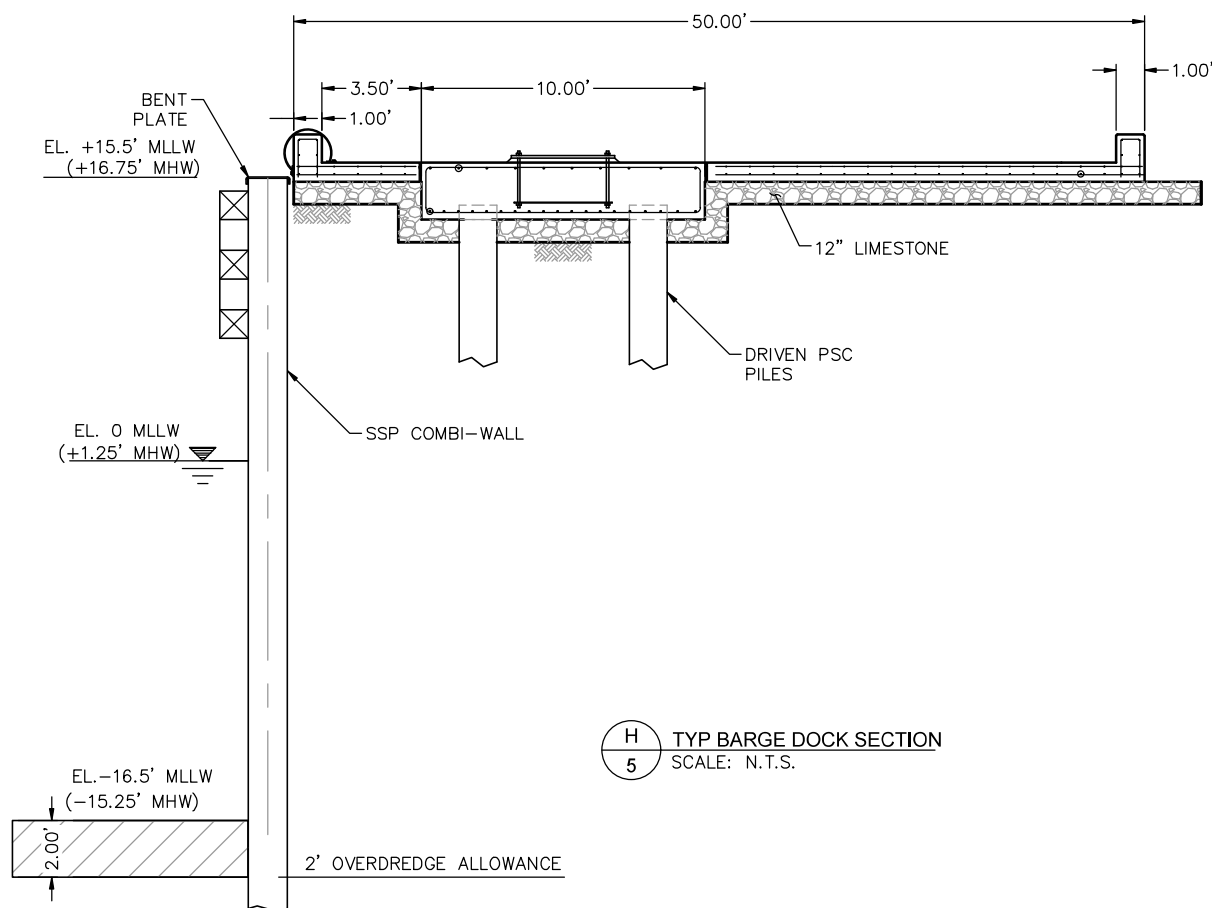

PURPOSE:	ITC TERMINAL EXPANSION	OWNER:	INTERCONTINENTAL TRMNLs CO. LLC	DESIGN BY:	KEM
		APPLIED BY:	LLOYD ENGINEERING, INC.	DRAWN BY:	EZ
		APPLIC. No:	SWG-2007-00909	SCALE:	NS
LOCATION:	PASADENA, TEXAS	COUNTY:	HARRIS	DATE:	04/28/25
		WATER BODY:	HOUSTON SHIP CHANNEL	SHEET No:	10
		DATUM:	MLLW & MHT		



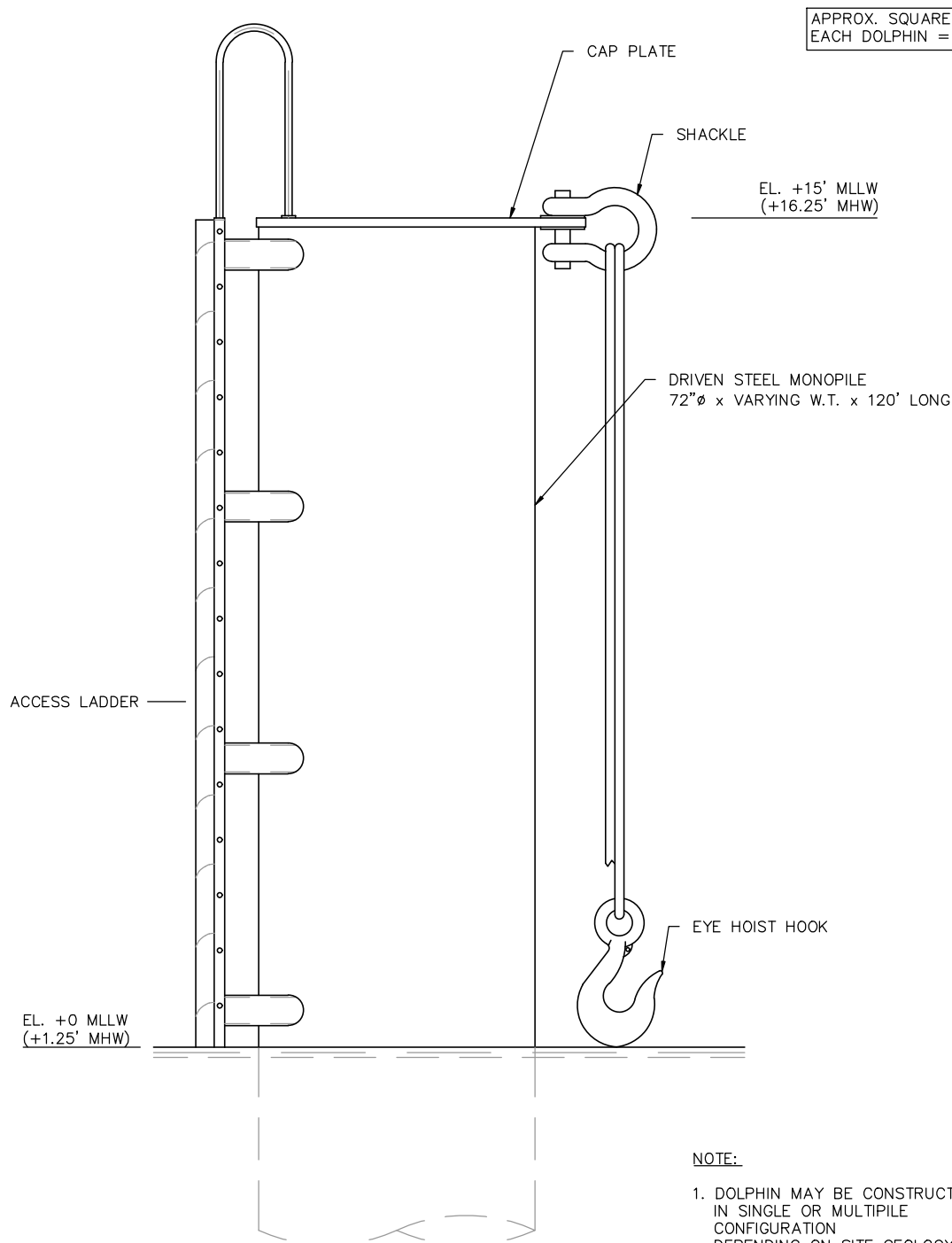

TYPICAL EXAMPLE MOORING DOLPHIN SIDE VIEW

TOTAL 12 PLACES

PURPOSE:	ITC TERMINAL EXPANSION	OWNER:	INTERCONTINENTAL TRMNLs CO. LLC	DESIGN BY:	KEM
		APPLIED BY:	LLOYD ENGINEERING, INC.	DRAWN BY:	EZ
		APPLIC. No:	SWG-2007-00909	SCALE:	NS
LOCATION:	PASADENA, TEXAS	COUNTY:	HARRIS	DATE:	04/28/25
		WATER BODY:	HOUSTON SHIP CHANNEL	SHEET No:	11
		DATUM:	MLLW & MHT		

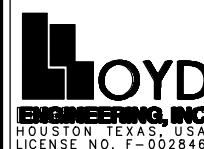

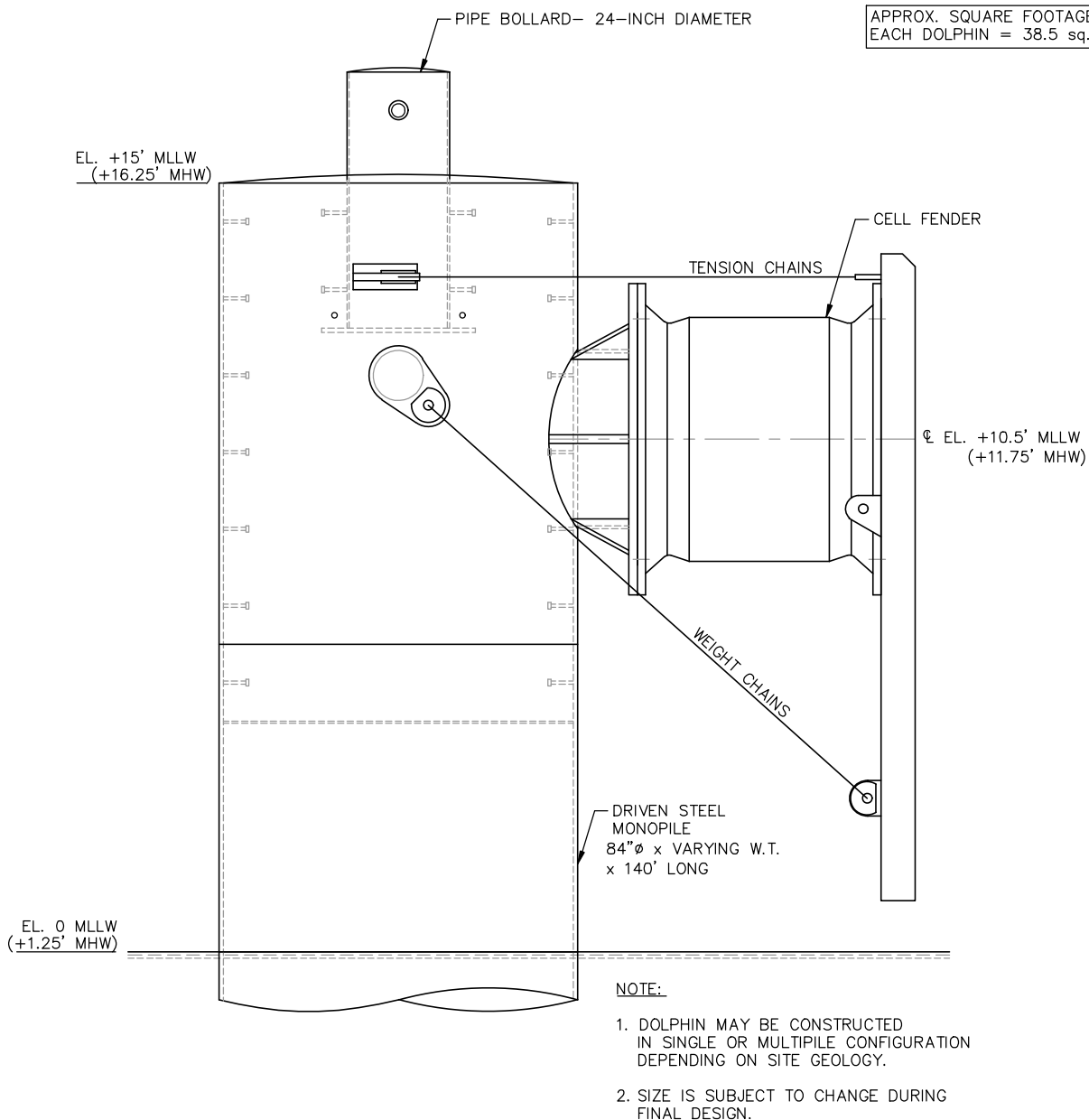

TYPICAL EXAMPLE BREASTING DOLPHINS

SIDE VIEW

TOTAL 10 PLACES

PURPOSE:	ITC TERMINAL EXPANSION	OWNER:	INTERCONTINENTAL TRMNLs CO. LLC	DESIGN BY:	KEM
		APPLIED BY:	LLOYD ENGINEERING, INC.	DRAWN BY:	EZ
		APPLIC. No:	SWG-2007-00909	SCALE:	NS
LOCATION:	PASADENA, TEXAS	COUNTY:	HARRIS	DATE:	04/28/25
		WATER BODY:	HOUSTON SHIP CHANNEL	SHEET No:	12
		DATUM:	MLLW & MHT		



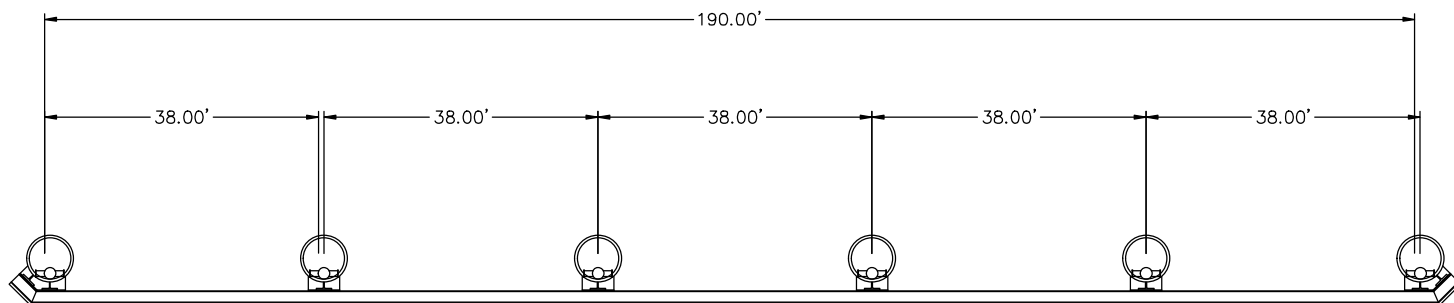

SHIP DOCK 5 : FULL-FACED FENDER SYSTEM
PLAN VIEW
1 LOCATION

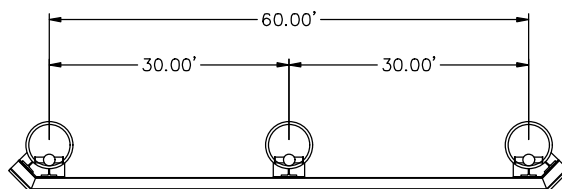

SHIP DOCK 6 : FULL-FACED FENDER SYSTEM
PLAN VIEW
1 LOCATION

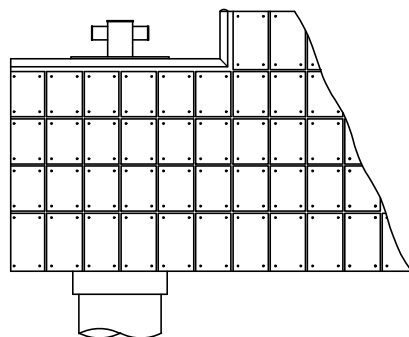

FENDER PADS
SHOWN

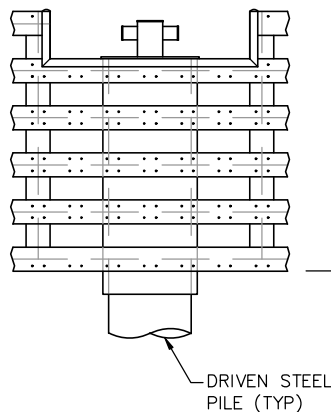

PARTIAL FRONT
ELEVATION

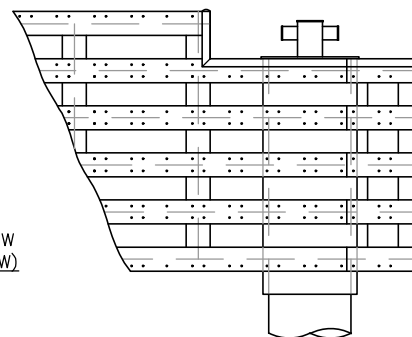

FENDER BEAMS
SHOWN

EL. 0' MLLW
(+1.25' MHW)

DRIVEN STEEL
PILE (TYP)

PURPOSE:	ITC TERMINAL EXPANSION	OWNER:	INTERCONTINENTAL TRMNLs CO. LLC	DESIGN BY:	KEM
		APPLIED BY:	LLOYD ENGINEERING, INC.	DRAWN BY:	EZ
		APPLIC. No:	SWG-2007-00909	SCALE:	NS
LOCATION:	PASADENA, TEXAS	COUNTY:	HARRIS	DATE:	04/28/25
		WATER BODY:	HOUSTON SHIP CHANNEL	SHEET No:	13
		DATUM:	MLLW & MHT		



FILE NAME: L:\lei projects\ITC\pasadena terminal permitting\shipdock5&6\permit\6.0 drawings\Master\13_FENDER.dwg LAYOUT NAME: Full faced fender PLOTTED: Monday, April 28, 2025 - 10:23am USER: jb

FILE NAME: L:\ei_projects\ITC\pasadena terminal permitting\shipdock\3&6permit\6.0 drawings\Master\ dredge\14 DREDGE PLAN.dwg LAYOUT NAME: DREDGE PLAN PLOTTED: Monday, April 28, 2025 - 10:23am USER: jb

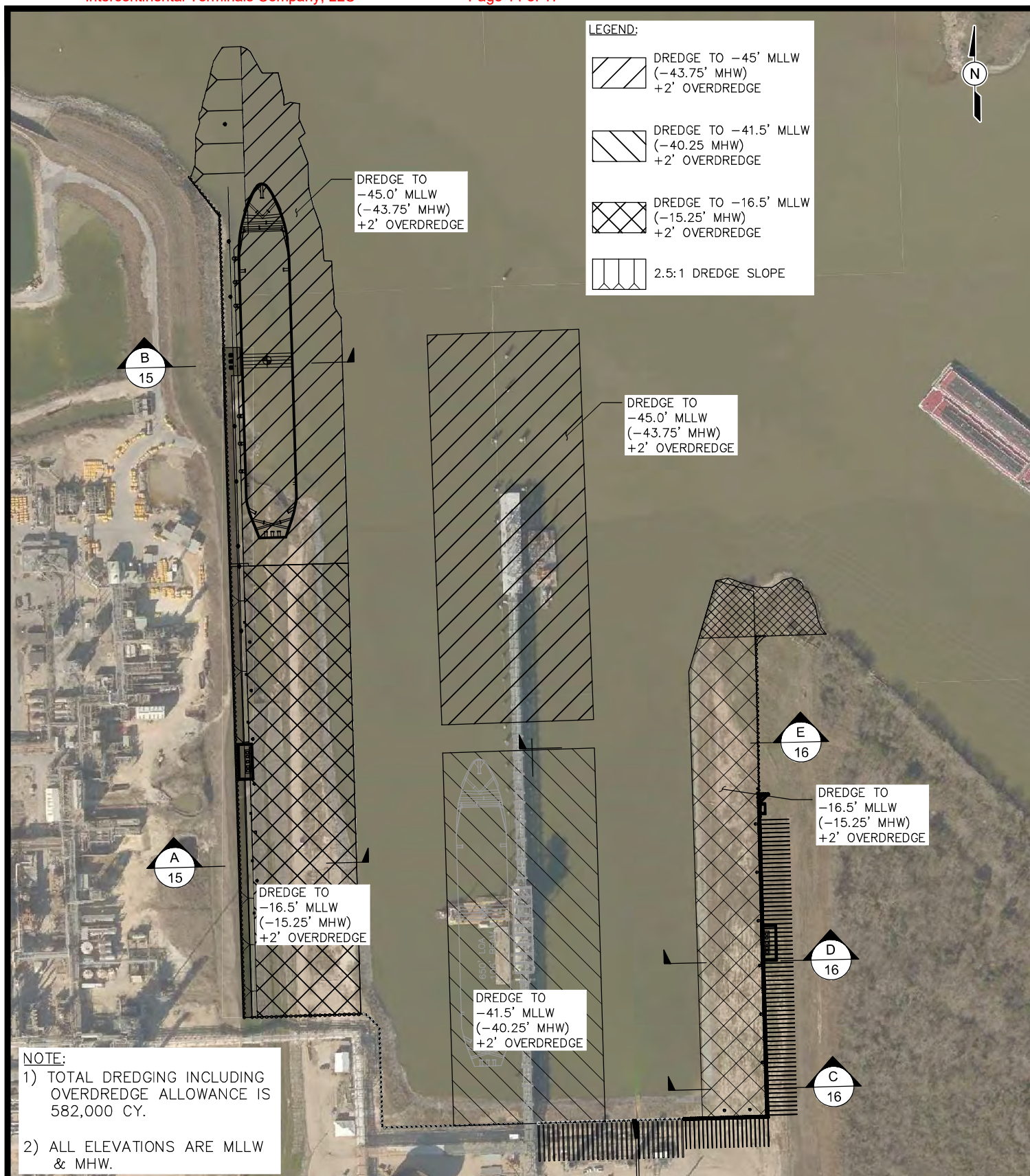

PURPOSE:	ITC TERMINAL EXPANSION	OWNER:	INTERCONTINENTAL TRMNL CO. LLC	DESIGN BY:	KEM
		APPLIED BY:	LLOYD ENGINEERING, INC.	DRAWN BY:	EZ
		APPLIC. No:	SWG-2007-00909	SCALE:	1"=275'
LOCATION:	PASADENA, TEXAS	COUNTY:	HARRIS	DATE:	04/28/25
		WATER BODY:	HOUSTON SHIP CHANNEL	SHEET No:	14
		DATUM:	MLLW & MHT		



FILE NAME: L:\projects\ITC\pasadena terminal permitting\shipdock5&6permit\6.0 drawings\Master\DREDGE\15 PROFILE SD5-6 - SECTIONS A & B PLOTTED: Monday, April 28, 2025 - 10:24am USER: jb

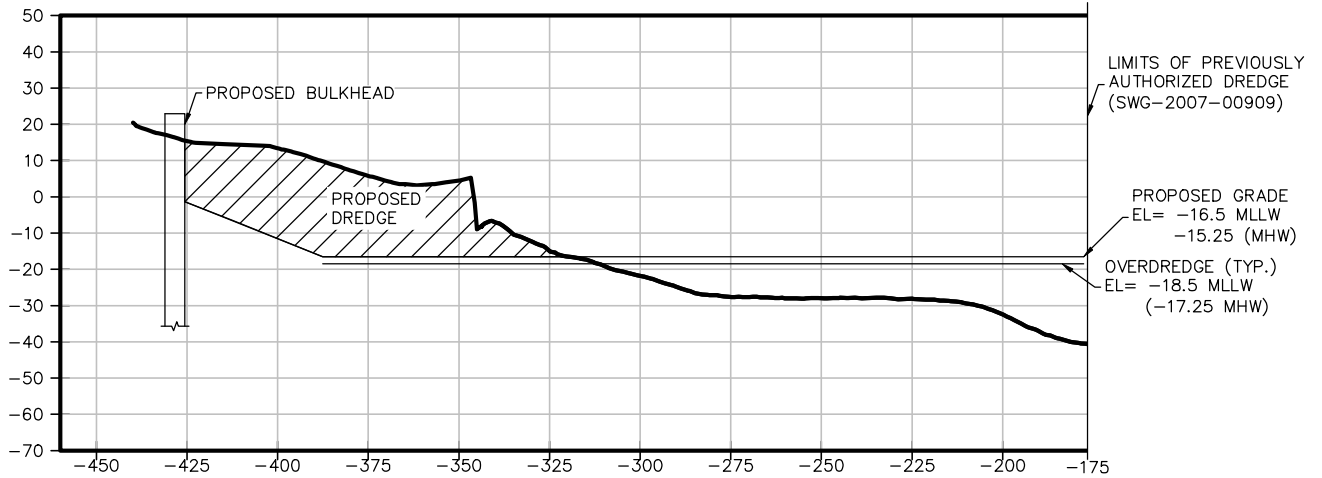

A SECTION
14 SCALE: 1"=50'

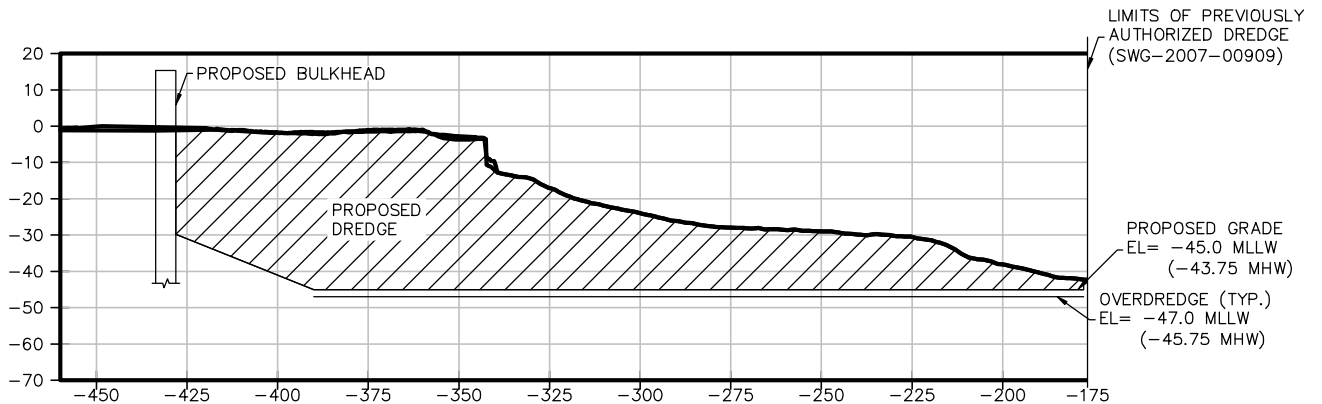

B SECTION
14 SCALE: 1"=50'

NOTE:

1) TOTAL DREDGING INCLUDING OVERDREDGE ALLOWANCE IS 582,000 CY.

2) ALL ELEVATIONS ARE MLLW (MHW) SHOWN FOR REFERENCE.

PURPOSE:	ITC TERMINAL EXPANSION	OWNER:	INTERCONTINENTAL TRMNLs CO. LLC		DESIGN BY:	KEM
		APPLIED BY:	LLOYD ENGINEERING, INC.		DRAWN BY:	EZ
		APPLIC. No:	SWG-2007-00909		SCALE:	AS NOTED
LOCATION:	PASADENA, TEXAS	COUNTY:	HARRIS		DATE:	04/28/25
		WATER BODY:	HOUSTON SHIP CHANNEL		SHEET No:	15
		DATUM:	MLLW & MHT			

FILE NAME: L:\projects\ITC\pasadena terminal permitting\shipdock5&6permit\6.0 drawings\Master\DREDGE\16 SD7 PROF - SECTIONS C E & E PLOTTED: Monday, April 28, 2025 - 10:24am USER: jb

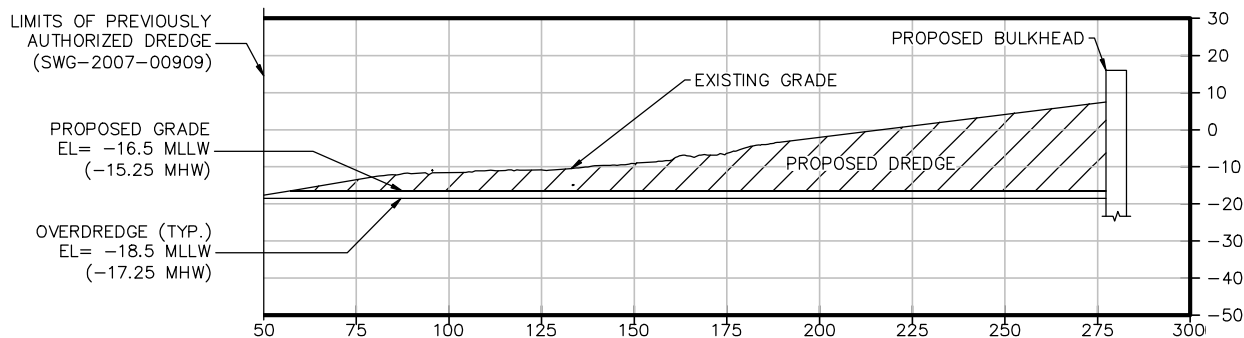

C SECTION
14 SCALE: 1"=50'

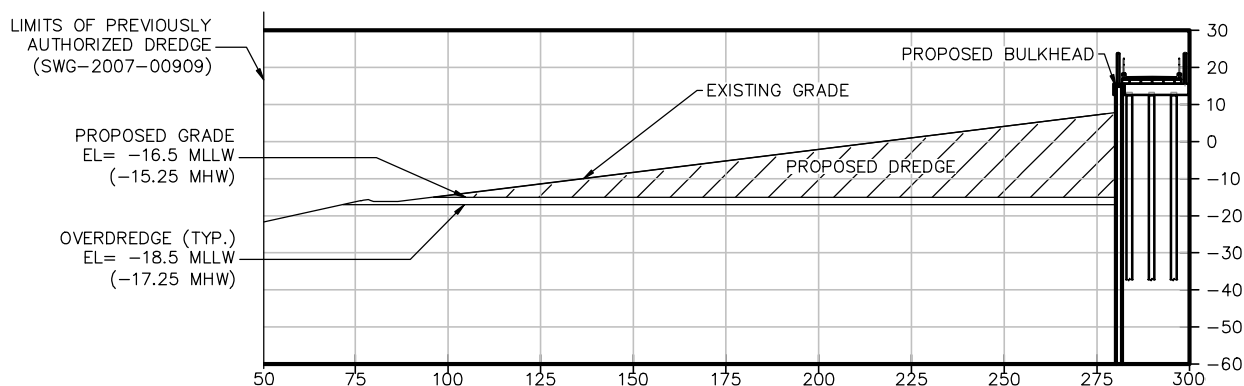

D SECTION
14 SCALE: 1"=50'

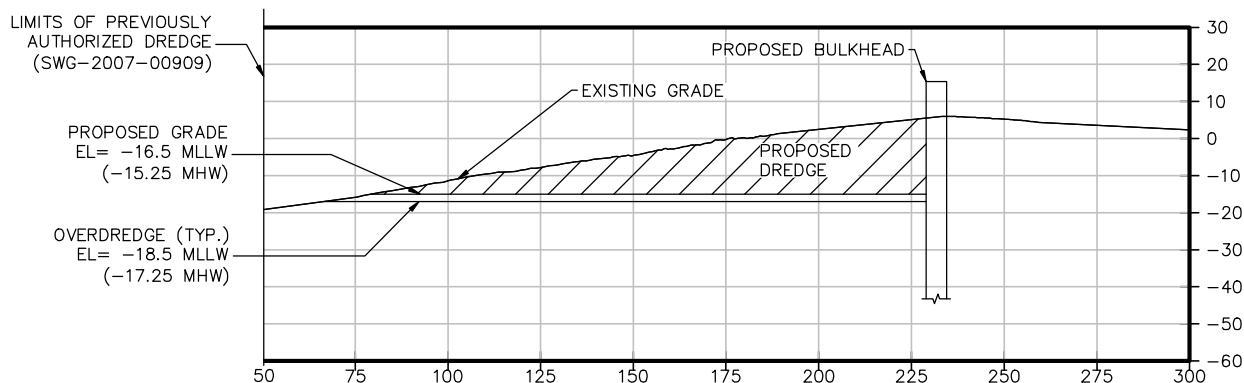

E SECTION
14 SCALE: 1"=50'

NOTE:

- 1) TOTAL DREDGING INCLUDING OVERDREDGE ALLOWANCE IS 582,000 CY.
- 2) ALL ELEVATIONS ARE MLLW (MHW) SHOWN FOR REFERENCE.

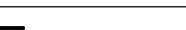
PURPOSE:	ITC TERMINAL EXPANSION	OWNER:	INTERCONTINENTAL TRMNLs CO. LLC		DESIGN BY:	KEM
LOCATION:	PASADENA, TEXAS	APPLIED BY:	LLOYD ENGINEERING, INC.		DRAWN BY:	EZ
		APPLIC. No:	SWG-2007-00909		SCALE:	AS NOTED
		COUNTY:	HARRIS		DATE:	04/28/25
		WATER BODY:	HOUSTON SHIP CHANNEL		SHEET No:	16
		DATUM:	MLLW & MHT			

FILE NAME: L:\el projects\ITC\pasadena terminal permitting\shipdock&bermit\6.0 drawings\Master\17 DISPOSAL SITE LAYOUT - PERMIT.dwg LAYOUT NAME: DISPOSAL SITE LAYOUT - PERMIT.dwg PLOTTED: Monday, April 28, 2025 - 10:24am USER: jb

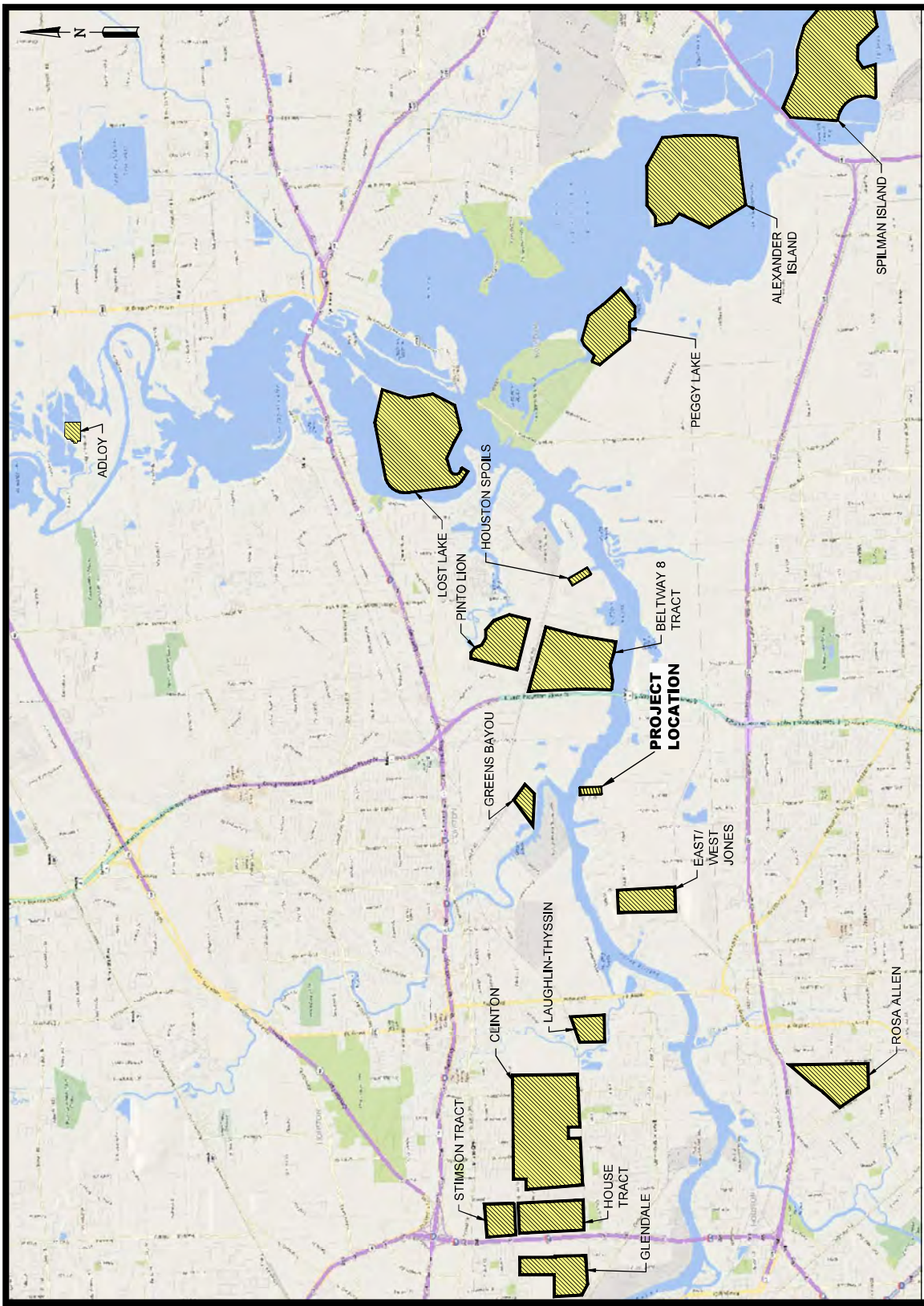

PROPOSED PLACEMENT AREAS:

- | | | | |
|-----|---|-----|--|
| 1. | EAST/WEST JONES (ORION) (29.731596°, -95.192358°) | 11. | GREENS BAYOU (29.754536°, -95.169128°) |
| 2. | ADLOY - PRIVATE (29.839430°, -95.096745°) | 12. | PEGGY LAKE (29.734783°, -95.064289°) |
| 3. | BELTWAY 8 TRACT (29.744695°, -95.140081°) | 13. | ALEXANDER ISLAND (29.716670°, -95.034307°) |
| 4. | STIMSON TRACT (29.762103°, -95.261168°) | 14. | SPLIMAN ISLAND (29.691154°, -95.010517°) |
| 5. | HOUSE TRACT (29.753575°, -95.260827°) | 15. | HOUSTON SPOILS (29.744036°, -95.119884°) |
| 6. | GLENDALE (29.750374°, -95.272320°) | 16. | ON-SITE (29.734795°, -95.163853°) |
| 7. | ROSA ALLEN (29.696459°, -95.231863°) | | |
| 8. | CLINTON (29.754445°, -95.242692°) | | |
| 9. | LAUGHLIN - THYSSIN (29.743902°, -95.220738°) | | |
| 10. | PINTO LION (29.758383°, -95.133295°) | | |

PURPOSE:	ITC TERMINAL EXPANSION
LOCATION:	PASADENA, TEXAS

OWNER:	INTERCONTINENTAL TRMNLs CO. LLC
APPLIED BY:	LLOYD ENGINEERING, INC.
APPLIC. No:	SWG-2007-00909
COUNTY:	HARRIS
WATER BODY:	HOUSTON SHIP CHANNEL
DATUM:	MLLW & MHT

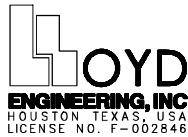

LLOYD
ENGINEERING, INC.
HOUSTON TEXAS, USA
LICENSE NO. F-002846

DESIGN BY:	KEM
DRAWN BY:	EZ
SCALE:	AS NOTED
DATE:	04/28/25
SHEET No:	17